

born, September 27, 1876, at Clayton, Illinois, a child, *Calvia*, who there died, October 1, 1876.

5. *James A.*—Born October 24, 1860, at Clayton, Illinois. August 23, 1888, at Pittsburg, Pennsylvania, he married *Lizzie Reichart*, who was born in Clarion County, Pennsylvania, August 25, 1857. Their children were:
  - (1) *William C.*, born August 7, 1889; died March 31, 1891.
  - (2) *Charlie D.*, born March 18, 1892.
  - (3) *Joseph T.*, born March 22, 1894; all at Pittsburg, Pa.
  
6. *Charles E.*—Born September 2, 1866, at Clayton, Illinois. October 6, 1887, at Mt. Sterling, Illinois, he married *Anna B. Bolton*, who was born August 11, 1869, at Brookstown, Kentucky, and died November 4, 1902, at Waukegan, Illinois. Their children were:
  - (1) *Velma Paulina*, born October 12, 1888, at Clayton, Illinois. July 8, 1905, at Memphis, Tennessee, she married *Albert B. Frazier*, who was born November 2, 1878, at Dresden, Tennessee. June 30, 1906, at Paris, Tennessee, there was born to them *Anna Pauline*.
  - (2) *Shirley C.*, born July 15, 1891, at Clayton, Illinois; died February 23, 1897, at Middleport, Ohio.
  - (3) *Hayden J.*, born October 15, 1893, at Eminence, Kentucky.
  - (4) *Edward L.*, born November 21, 1898, at Waukegan, Illinois.

## SKETCH XX.

---

ZAREMBA EDWARD JACKSON.

[ *Michael* (1), *Michael* (2), *Lyman* (3),

*David B.* (4), *Horace M.* (5). ]

ZAREMBA EDWARD JACKSON, the second son of *Horace M. and Lavanchia I. Jackson* (made the subject of a separate sketch for reasons stated in Sketch XVI.), was born September 23, 1872, at Maryville, Missouri, in the room marked "1," in the home of his parents, at the southeast corner of the third block west and fifth south of the Court-house Square, of which home the cut opposite is a picture.

He attended public school in Maryville, Missouri, and Atchison, Kansas, and later Midland College and the State University of Illinois. Returning to Atchison during the panic of 1893, he acquired a knowledge of shorthand, became stenographer for the firm of Jackson & Jackson, and later assistant. He studied law and was admitted to practice, by the Atchison District Court, in the Supreme and Federal Courts. He was elected police judge for Atchison in April, 1901, and re-elected in 1903. He was assistant city attorney from 1905 to 1909, and became one of the firm of Jackson & Jackson on January 1, 1909.

April 30, 1904, he and MAUD A. K. SMITH (see Sketches XVII. and XVIII.) were married, in the Episcopal Church at Atchison, by Rev. ——— Cross.

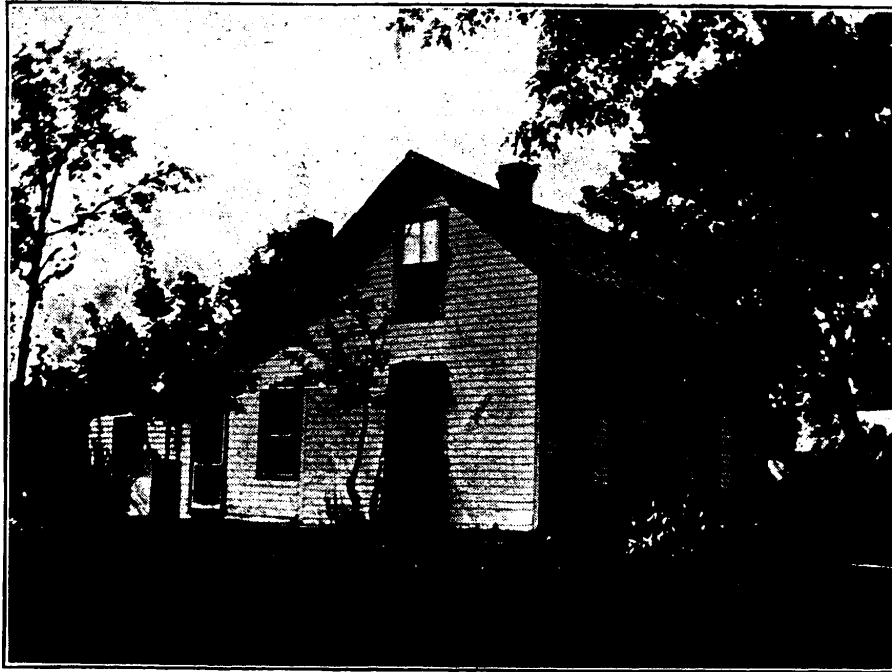

1871-1879 RESIDENCE OF H. M. JACKSON, MARYVILLE, MO.  
1 BIRTHPLACE OF Z. E. JACKSON.





















## SKETCH XXI.

---

### PETER ADAMS (I).

PETER ADAMS (I) and SARAH TYLER were married near Dover, England. Their home (named "Chalk Leaves") was near Faversham.

To them were born nine children (dates and order of birth not now obtainable): Sons, *Thomas* and *Peter*; daughters, *Sarah*, *Caroline*, *Matilda*, *Fannie*, *Susannah*, and two names not recalled. All were born at Chalk Leaves.

## SKETCH XXII.

---

### PETER ADAMS (2).

PETER ADAMS (2) was born at Chalk Leaves, near Faversham, England. He served in the English Navy. In 1846 he married MARTHA ELDRIDGE. She was the daughter of Richard Eldridge and Mary (Rate) Eldridge, and was born ———, 18—, near Hern Hill, adjacent to Dover, England.

Said MARTHA had a sister Jane (who married John Philpott, a missionary to New Zealand), and brothers Joseph, John, and George; also two others whose names are not now known. Mary (Rate) Eldridge died at their home near Dover, England. Richard (father) and George (brother) came to the United States with PETER ADAMS and MARTHA (ELDRIDGE) ADAMS in November, 1850, and located at Lock Berlin, New York, where said Richard died. George went to Illinois and there married Martha ——— and removed to a farm near Iola, Kansas, about 1860. To them were born a daughter, Mary, who married John Cloud, and lived near Iola, Kansas, and had two children; also a son, Richard, who died unmarried in 1908. George Eldridge was a Kansas volunteer in the War of 1861.

PETER ADAMS (2) and MARTHA (ELDRIDGE) ADAMS had children as follows:

1. *Tyler*.—Born January 13, 1841. Married. Children: *Wilson, Matilda, Estelle, Bennett, and Frances*.
2. *Matilda A.*—Born September 2, 1849. March 20, 1867, she was married to *Charles Tindell Rook*, at Rochester,

New York, by Rev. Van Ingram, Episcopal rector. They had children as follows:

(1) *Effie Emma Hays*, born March 21, 1868, at Lock Berlin, New York. February 4, 1891, at Atchison, Kansas, she married *Charles Arthur Chandler*, a civil engineer, for many years in the service of the Missouri Pacific Railroad Company. He was born at Fond du Lac, Wisconsin, November 22, 1860, the son of Charles Chandler and Maria Moore (Shepard) Chandler. (See "History of the Chandler Family," by Dr. George Chandler, of Worcester, Mass., a copy of which is in the possession of Charles Arthur Chandler.) Of the marriage of said *Effie* and *Charles A.* there were born, at Atchison, Kansas, *Horace Frederick*, September 19, 1896; and *Esther Hortense*, March 5, 1898.

(2) *Sarah C.*, born May 21, 1871, near Hamilton, Missouri; died in August, 1872.

(3) *John P.*, born January 6, 1875; died in August, 1876.

3. *Thomas Browning*.—Born December 31, 1850. Married. Children: *Virginia*, *Georgiana*, and *Sarah*.
4. *John Peter*.—Born June 7, 1853. He married *Mary Stevens*, daughter of Wills J. and Nancy Crosby Stevens, in 1883, and to them were born: *Eldridge*, November 30, 1891; *Eleanor Crosby*, January 23, 1894; and *Geneva May*, May 10, 1897. All of Atchison, Kansas, where *John Peter Adams* settled in 1879 and was an attorney-at-law, and for many years judge of the City Court.
5. *William Henry*.—Unheard of for five years.
6. *George Burkel*.—Born March 31, 1860 or 1861. He married *Bertha Dillon*, and to them were born *Perry*,

*Arthur, Harriet Clare, Martha, William Henry* (died at Los Angeles, California, in 1906), and *Matilda*, December 4, 1903, at Los Angeles. *Bertha* died at Phoenix, Arizona, November 25, 1909.









